

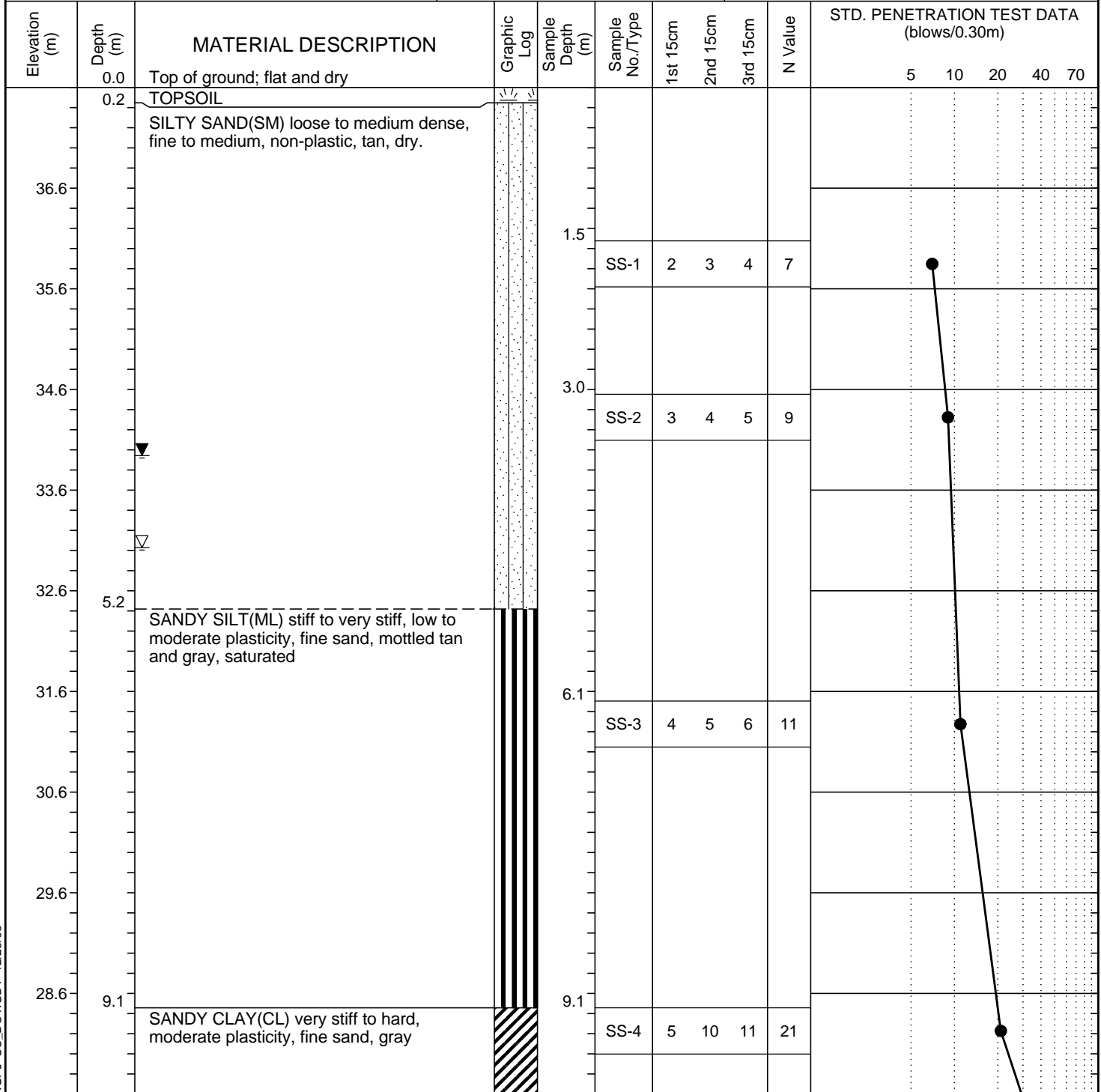

<b>gINT Sample</b> <b>RED ROCK COUNTY</b> <b>1234-ABCD</b>	<b>LOG OF BORING No. B-1</b> Station: 100+50 Offset: 30 LT of bridge centerline
--	---

Date Drilled: January 1998	Supervisor: A. Bore	Notes: Area is flat and dry. Approx. 30 ft northwest of Main & State streets.
Casing Length: 1.5	Ground Elevation: 37.61	
Hammer Type: <input type="checkbox"/> Gravity <input checked="" type="checkbox"/> Automatic <input type="checkbox"/> Other:		
Water Level: 15' ATD, 12' 2 hours AD		Drilling Method: HSA to RC



**LEGEND**

*Continued Next Page*

<b>SAMPLER TYPE</b> SS - Split Spoon ST - Shelby Tube AWG - Rock Core, 1-1/8"	NQ - Rock Core, 1-7/8" CU - Cuttings CT - Continuous Tube	<b>DRILLING METHOD</b> HSA - Hollow Stem Auger CFA - Continuous Flight Augers DC - Driving Casing RW - Rotary Wash RC - Rock Core
--	---	--

SC.DOT SC.DOT.GPJ SC.DOT.GDT 12/28/03



gINT Sample RED ROCK COUNTY 1234-ABCD				LOG OF BORING No. B-1										
				Station: 100+50										
				Offset: 30 LT of bridge centerline										
Date Drilled: January 1998			Supervisor: A. Bore			Notes: Area is flat and dry. Approx. 30 ft northwest of Main & State streets.								
Casing Length: 1.5			Ground Elevation: 37.61											
Hammer Type: <input type="checkbox"/> Gravity <input checked="" type="checkbox"/> Automatic <input type="checkbox"/> Other:														
Water Level: 15' ATD, 12' 2 hours AD			Drilling Method: HSA to RC											
Elevation (m)	Depth (m)	MATERIAL DESCRIPTION	Graphic Log	Sample Depth (m)	Sample No./Type	1st 15cm	2nd 15cm	3rd 15cm	N Value	STD. PENETRATION TEST DATA (blows/0.30m)				
										5	10	20	40	70
26.6		grades gravelly		10.7	SS-5	10	20	27	47					
12.4	12.4	LIMESTONE weak, moderately weathered, moderately fractured, tan		12.2 12.4	SS-6	15	50/3"	50/3"						>>
24.6					NX-7					REC = 55%, RQD = 20%				
23.6				13.9	NX-8					REC = 75%, RQD = 30%				
22.6														
15.5	15.5	BOTTOM OF BOREHOLE												
21.6														
20.6														
19.6														
18.6														

**LEGEND**

SAMPLER TYPE		DRILLING METHOD	
SS - Split Spoon	NQ - Rock Core, 1-7/8"	HSA - Hollow Stem Auger	RW - Rotary Wash
ST - Shelby Tube	CU - Cuttings	CFA - Continuous Flight Augers	RC - Rock Core
AWG - Rock Core, 1-1/8"	CT - Continuous Tube	DC - Driving Casing	

SC.DOT SC.DOT.GPJ SC.DOT.GDT 12/28/03