

LOG OF BORING NO. B-1

gINT Example
Somewhere, USA

TYPE: **3" Thin Wall Tube & 2" Split Spoon**

LOCATION: **30' northwest of northwest building corner and 50' east of creek. See Plate 1.**

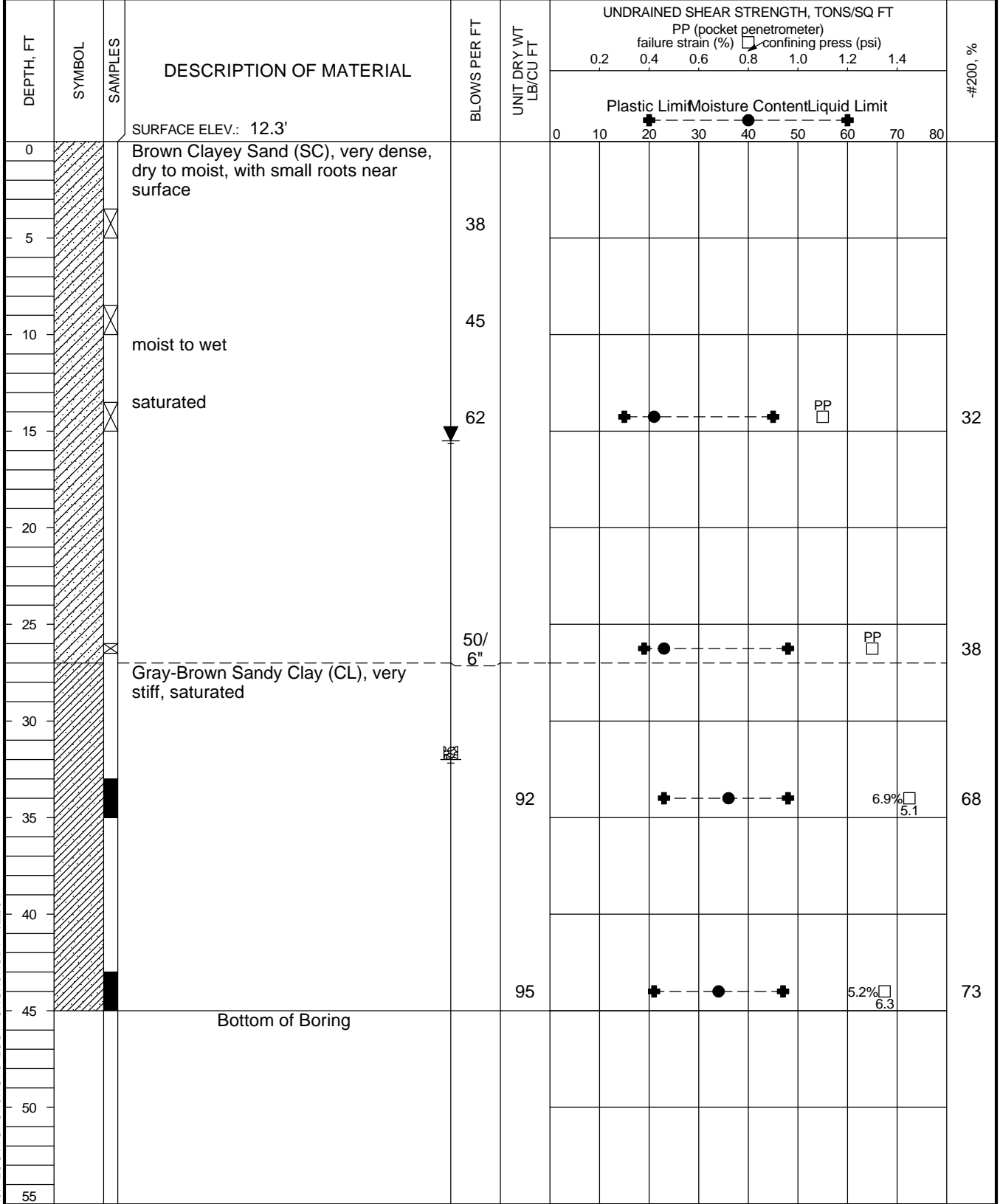

LOG A GNGN07 LOG A GNGN07.GPJ LOG A GNGN07.GDT 7/22/04

COMPLETION DEPTH: 45'

▼ WATER DEPTH: 15.5'

⊠ CAVED AT: 32'

DATE: June 9, 1999

DATE: June 10, 1999

DRILL METHOD: 8" Hollow Stem Auger